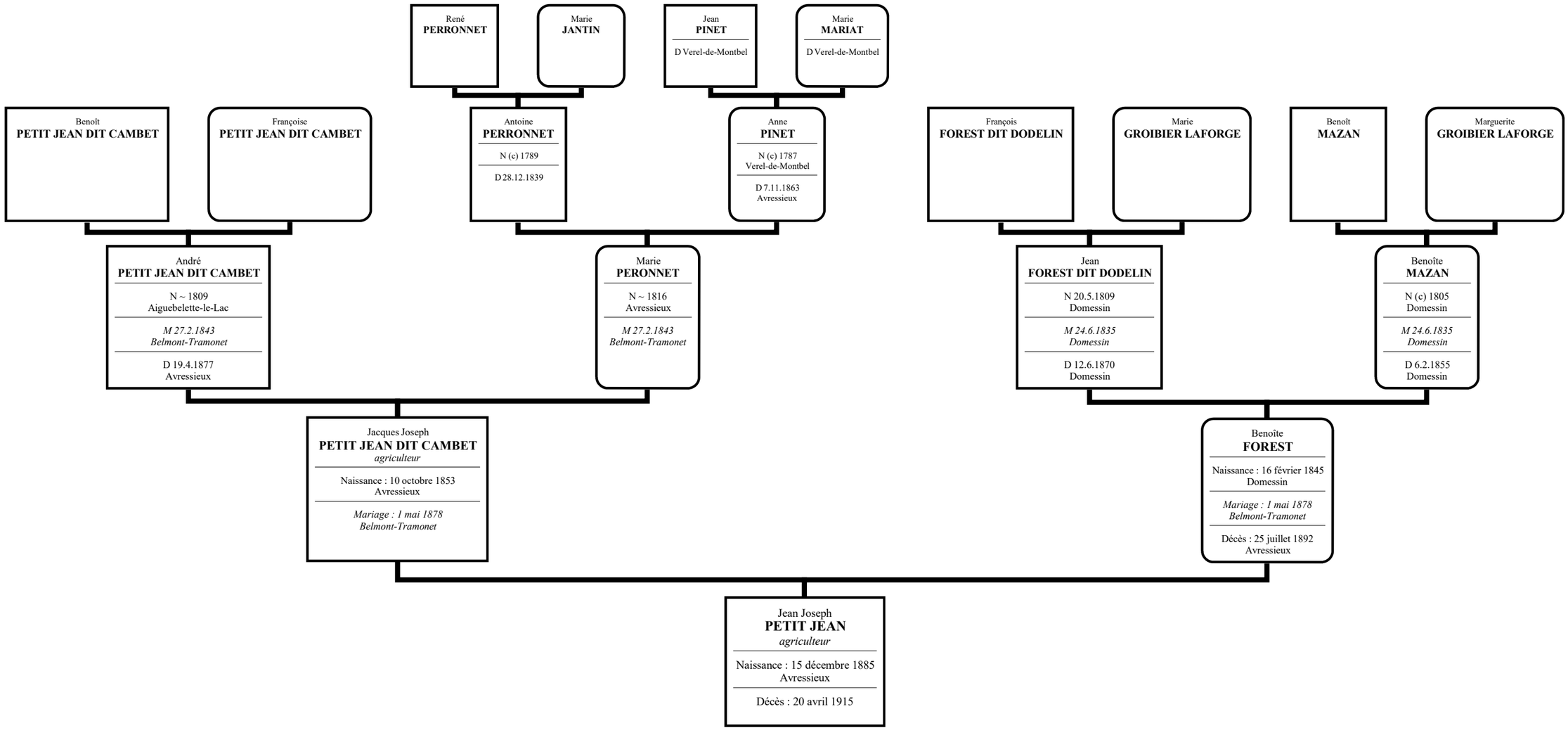Ascendance de PETIT JEAN Jean Joseph