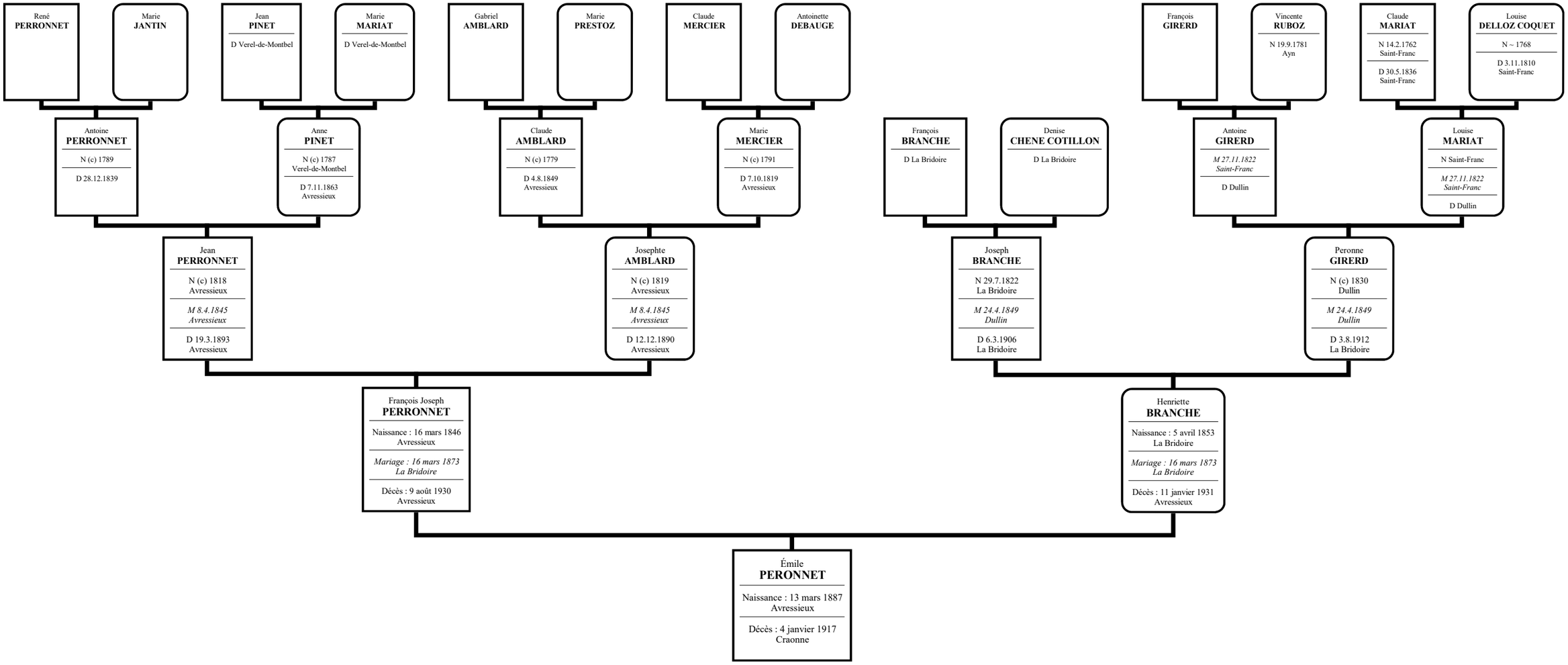Ascendance de PERONNET Émile