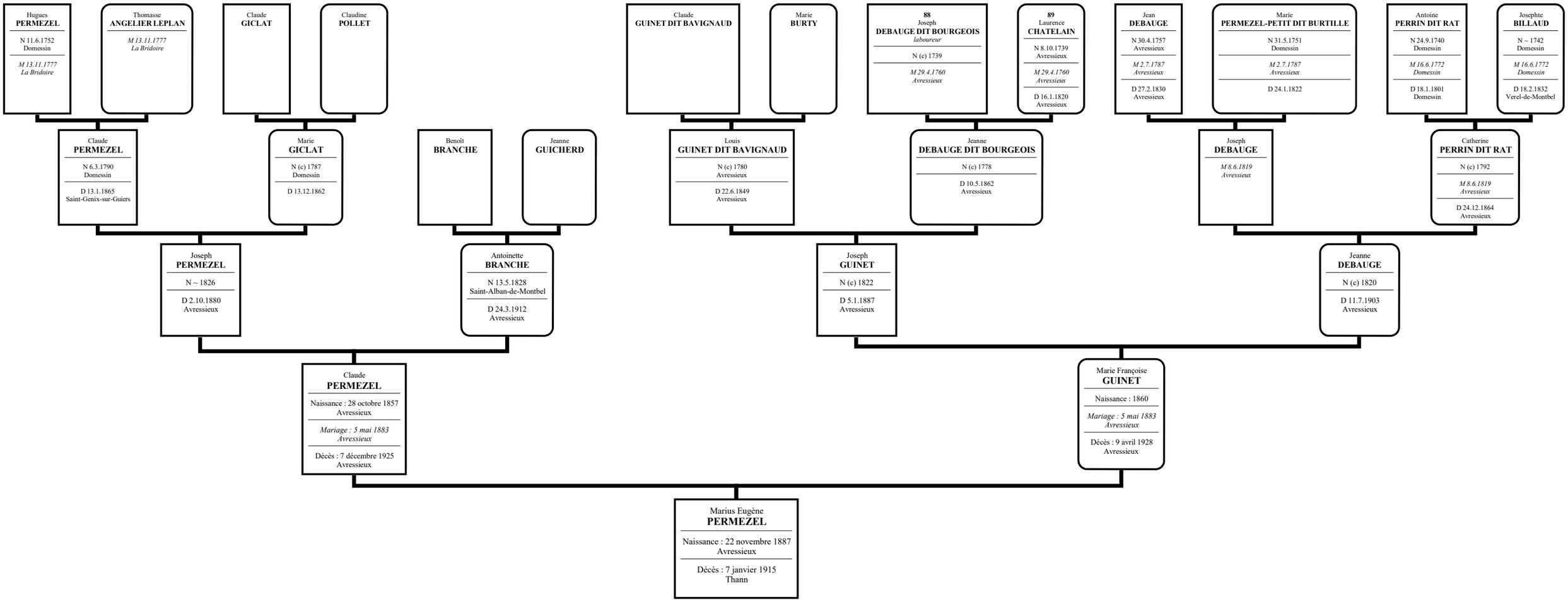Ascendance de PERMEZEL Marius Eugène