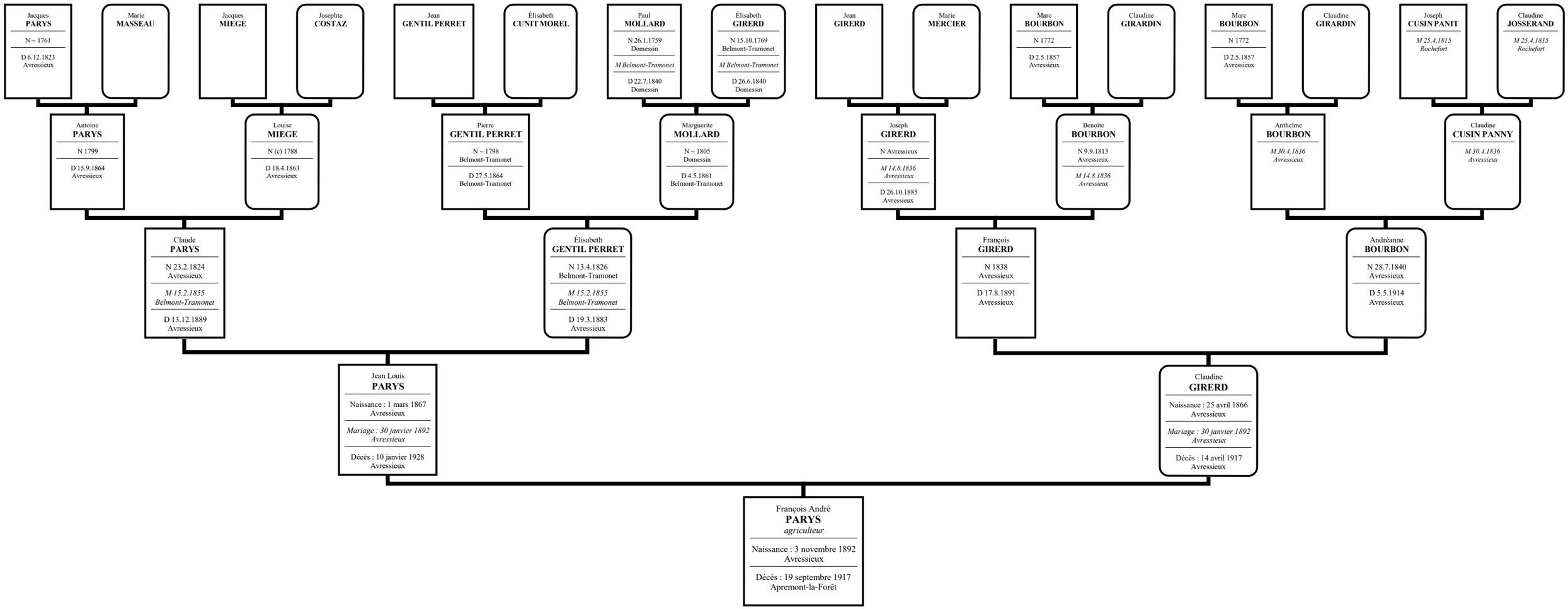Ascendance de PARYS François André