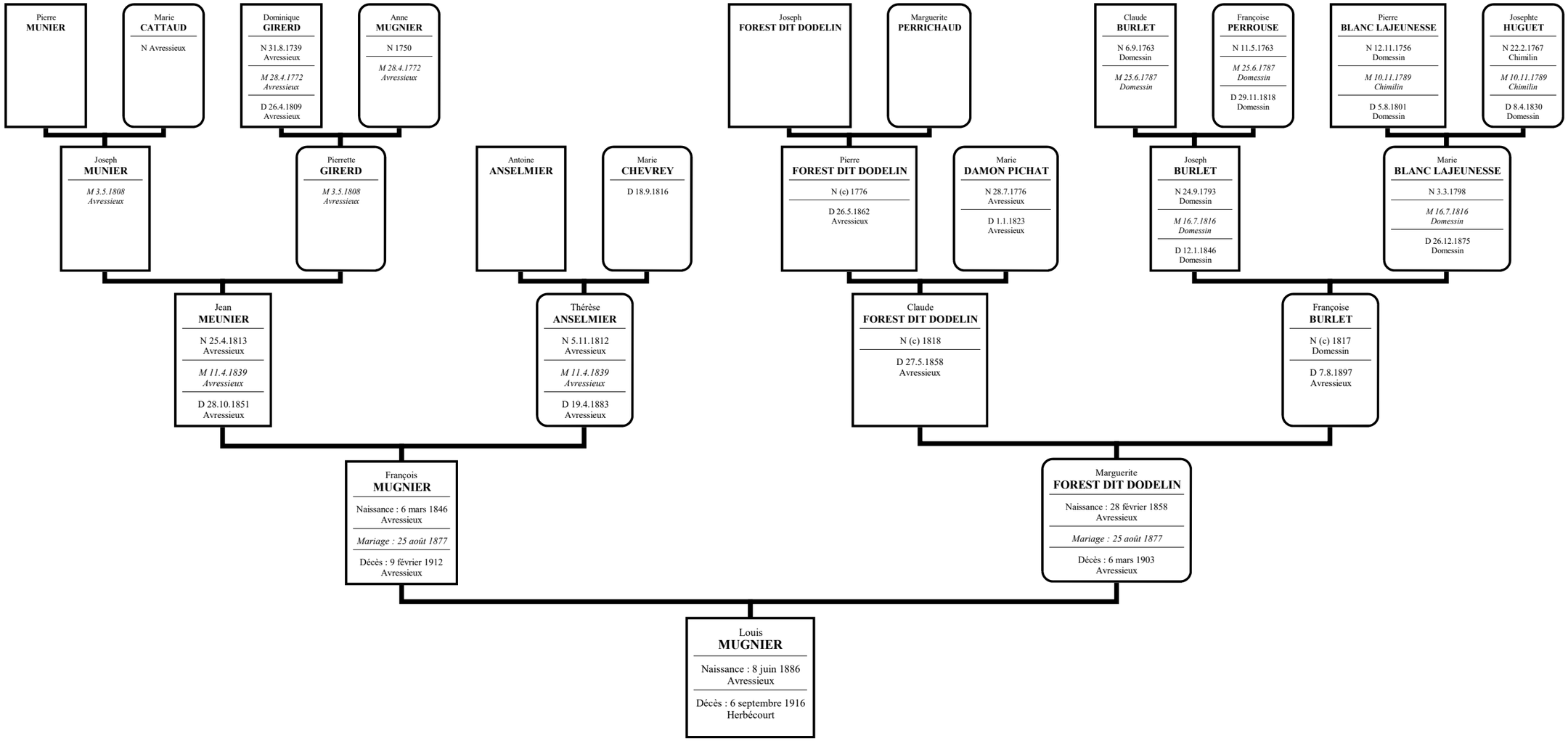Ascendance de MUGNIER Louis