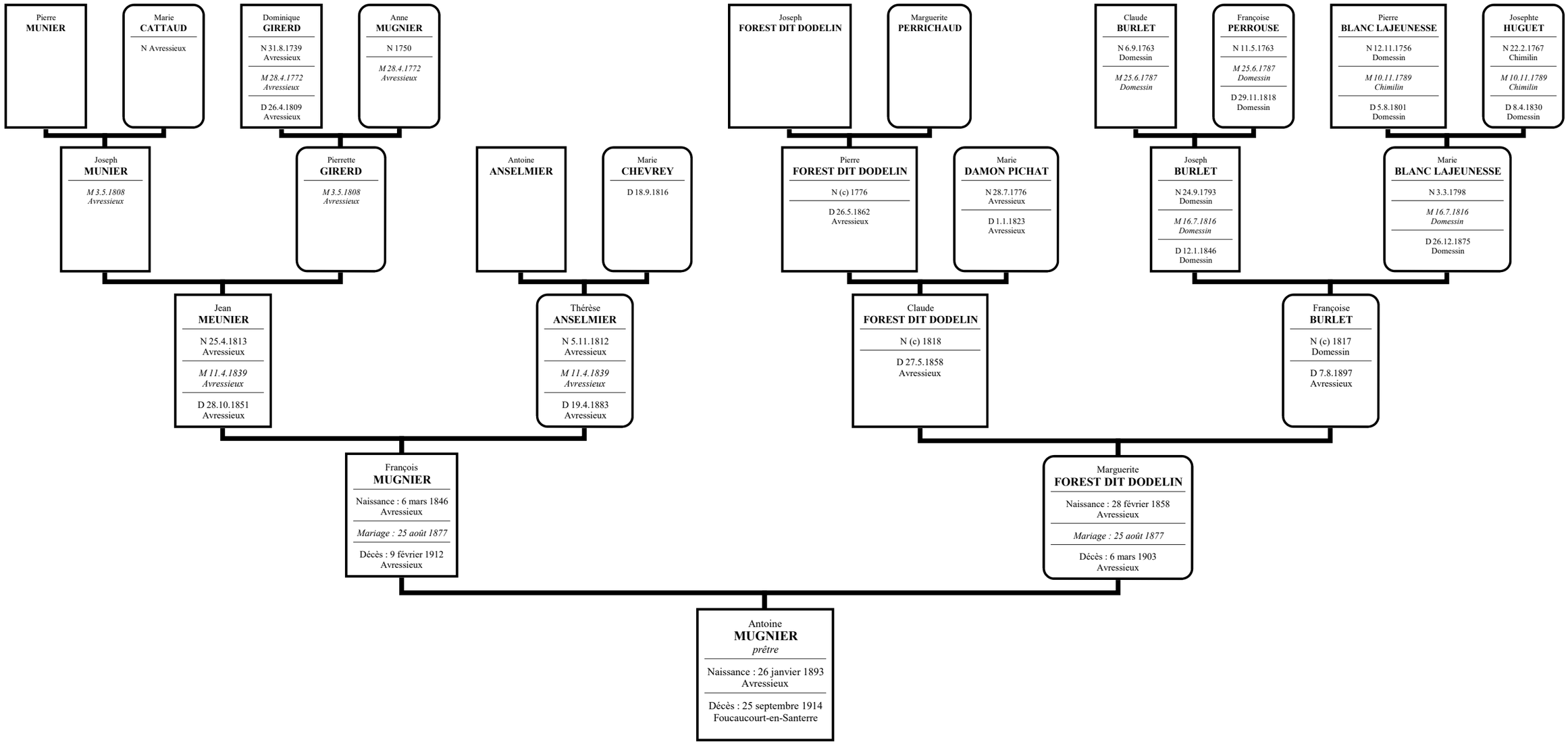Ascendance de MUGNIER Antoine