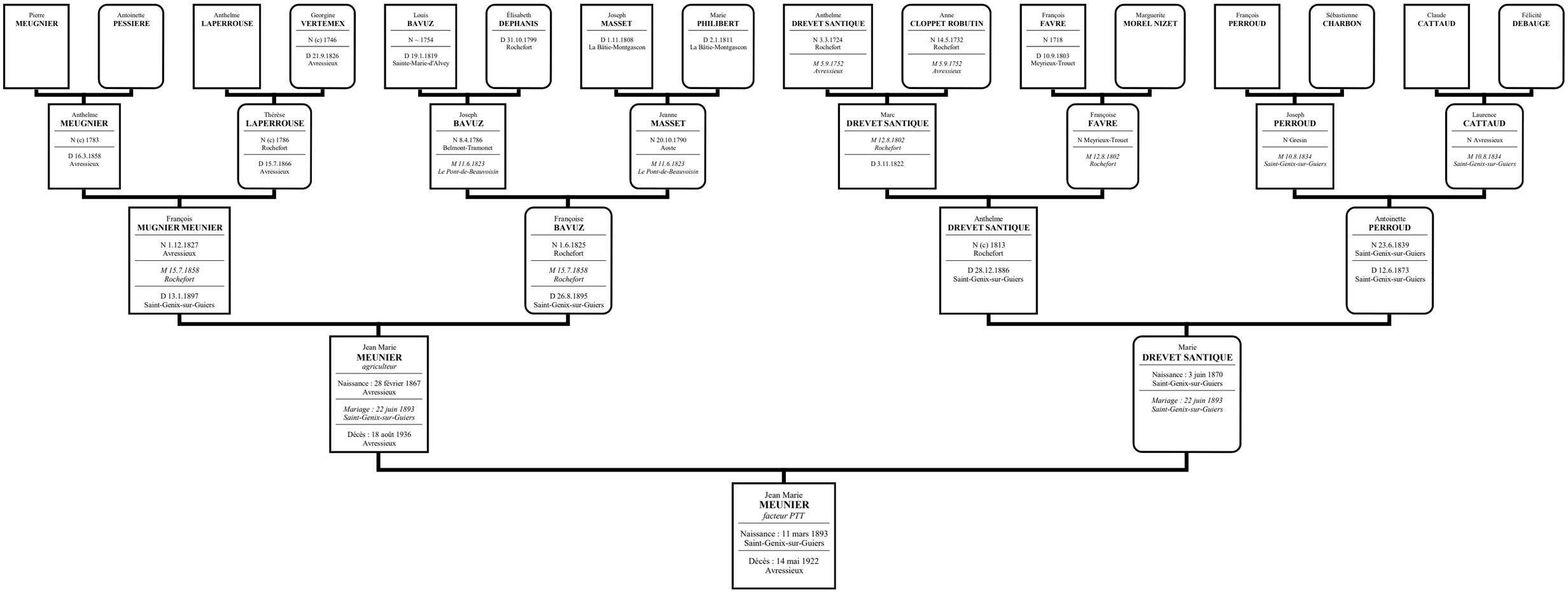Ascendance de MEUNIER Jean Marie