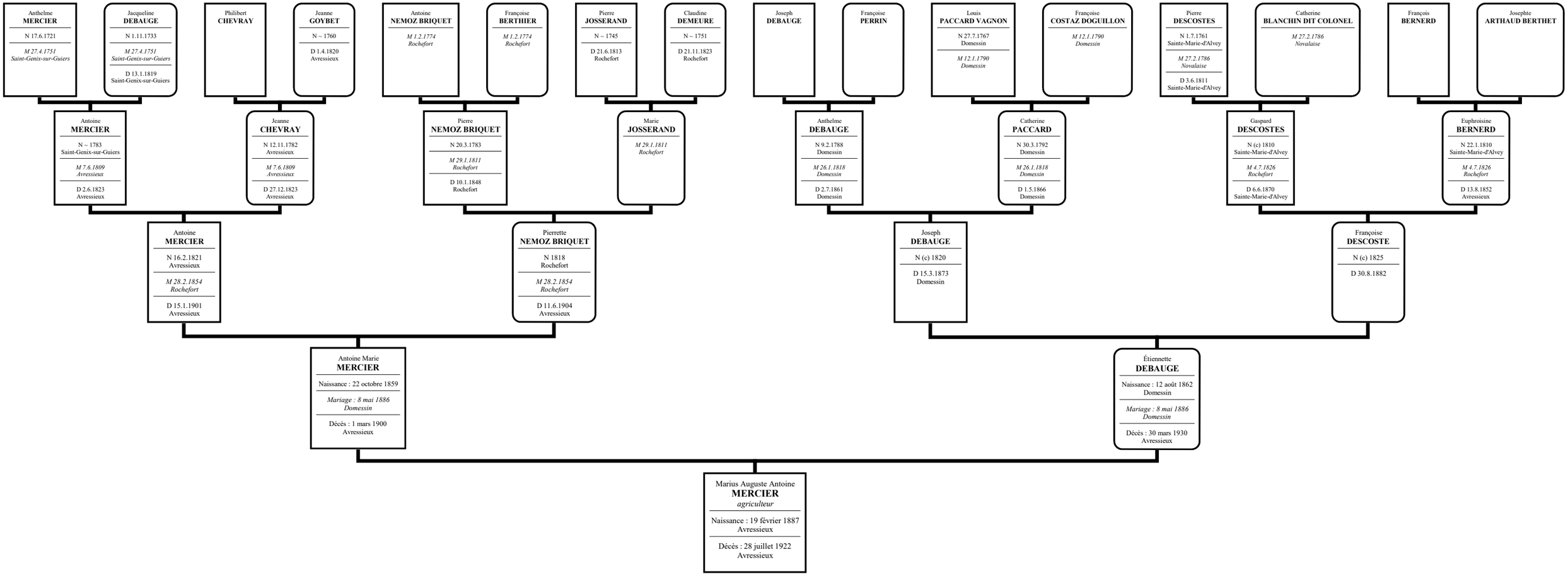Ascendance de MERCIER Marius Auguste Antoine