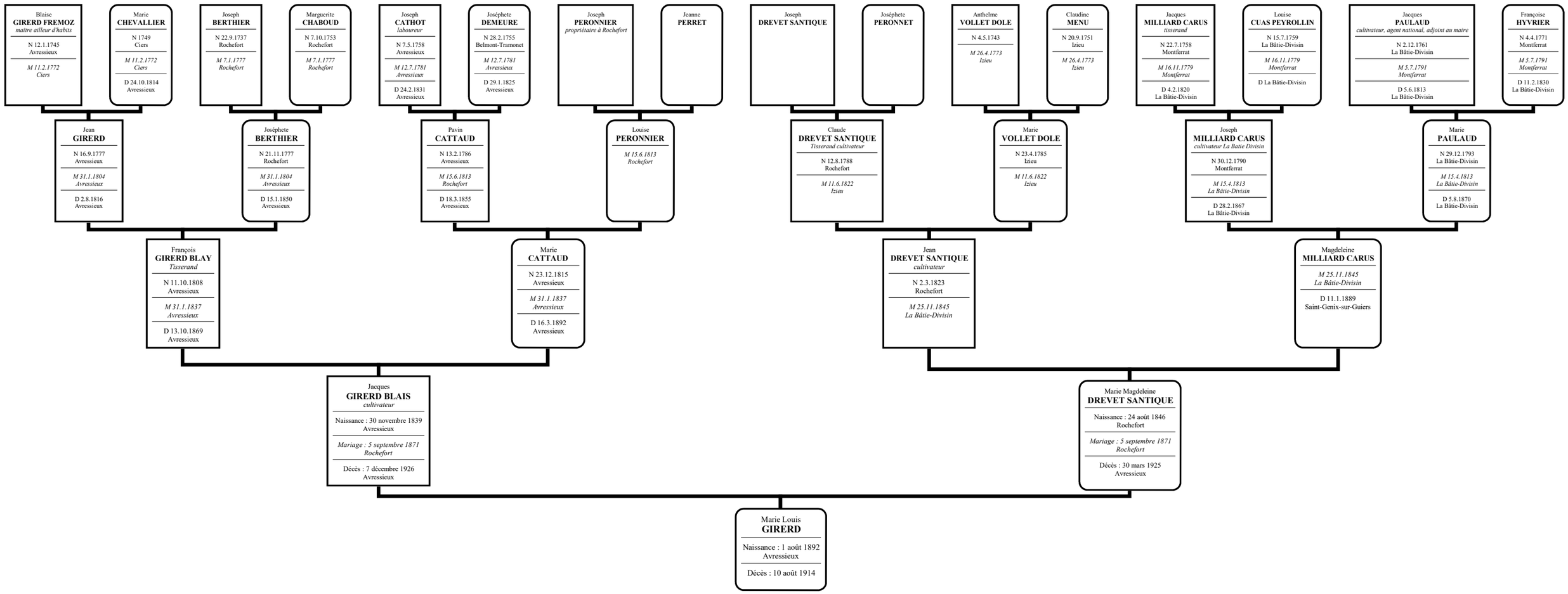Ascendance de GIRERD Marie Louis