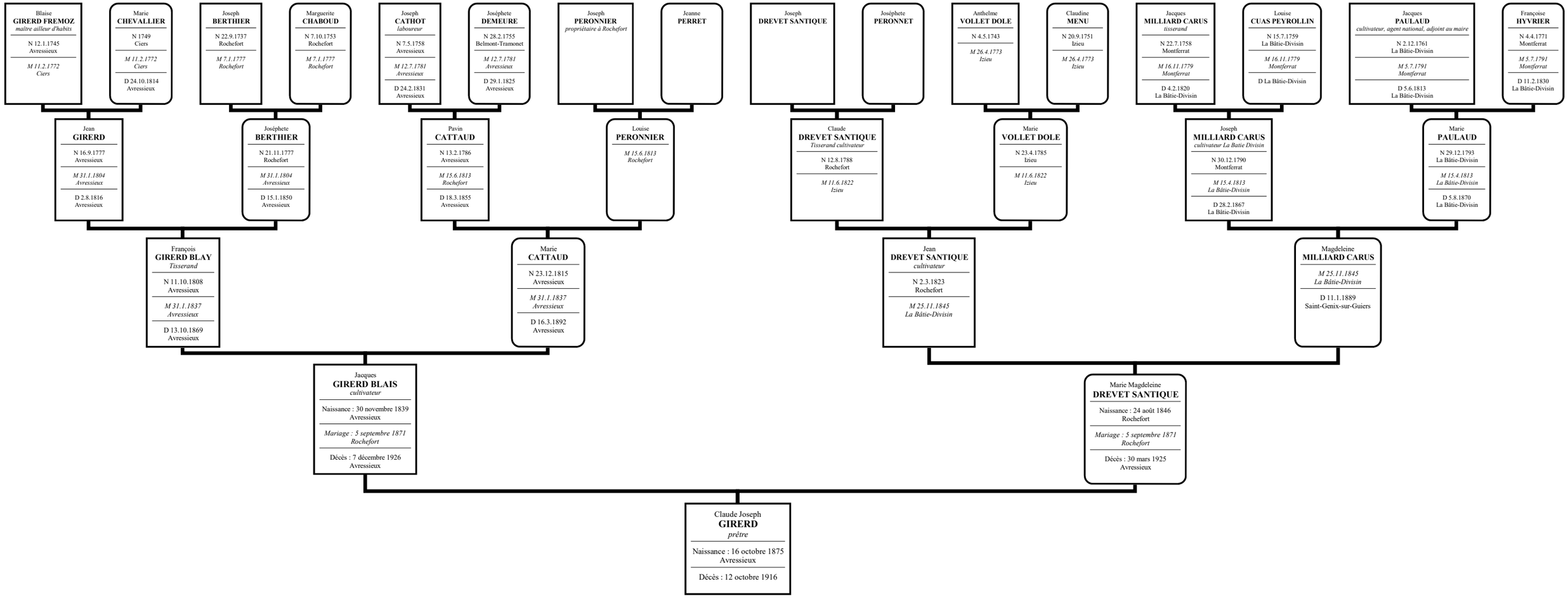Ascendance de GIRERD Claude Joseph