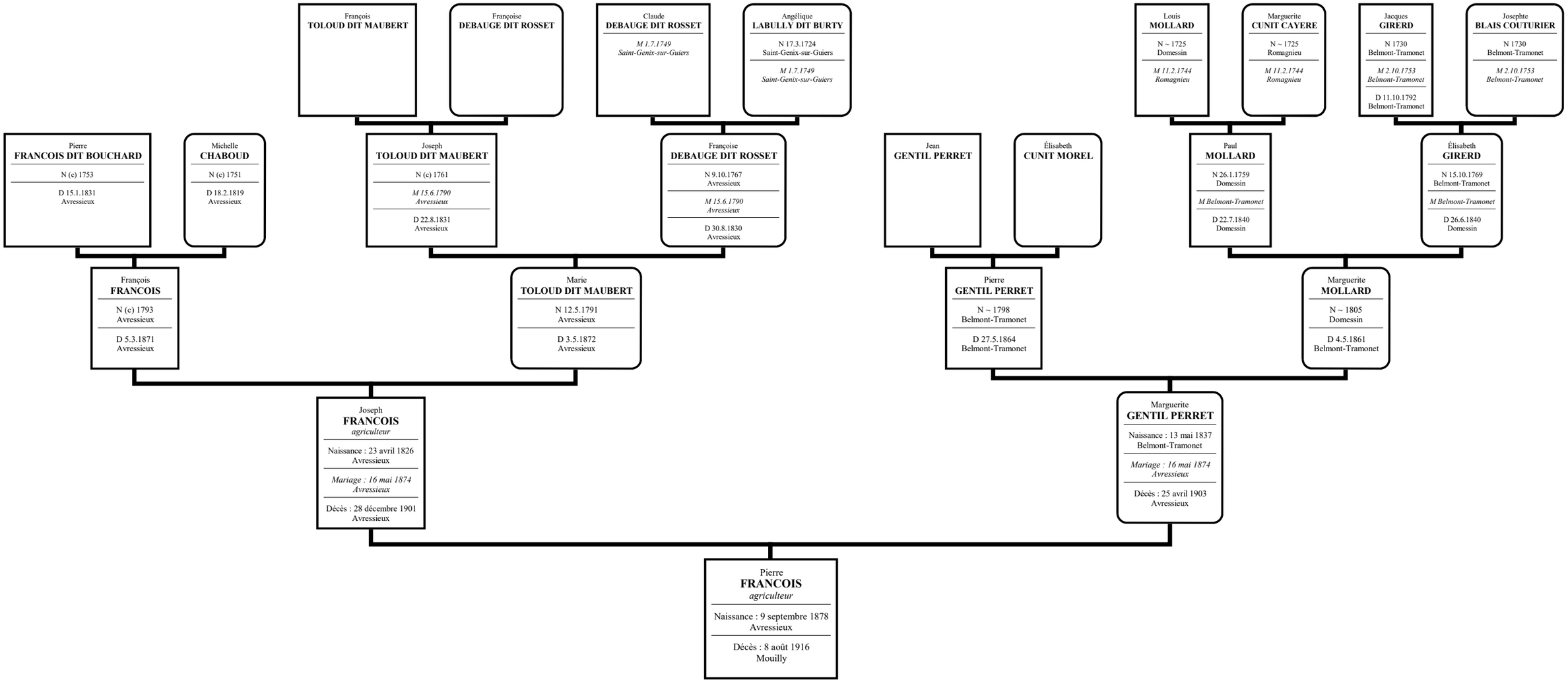Ascendance de FRANCOIS Pierre