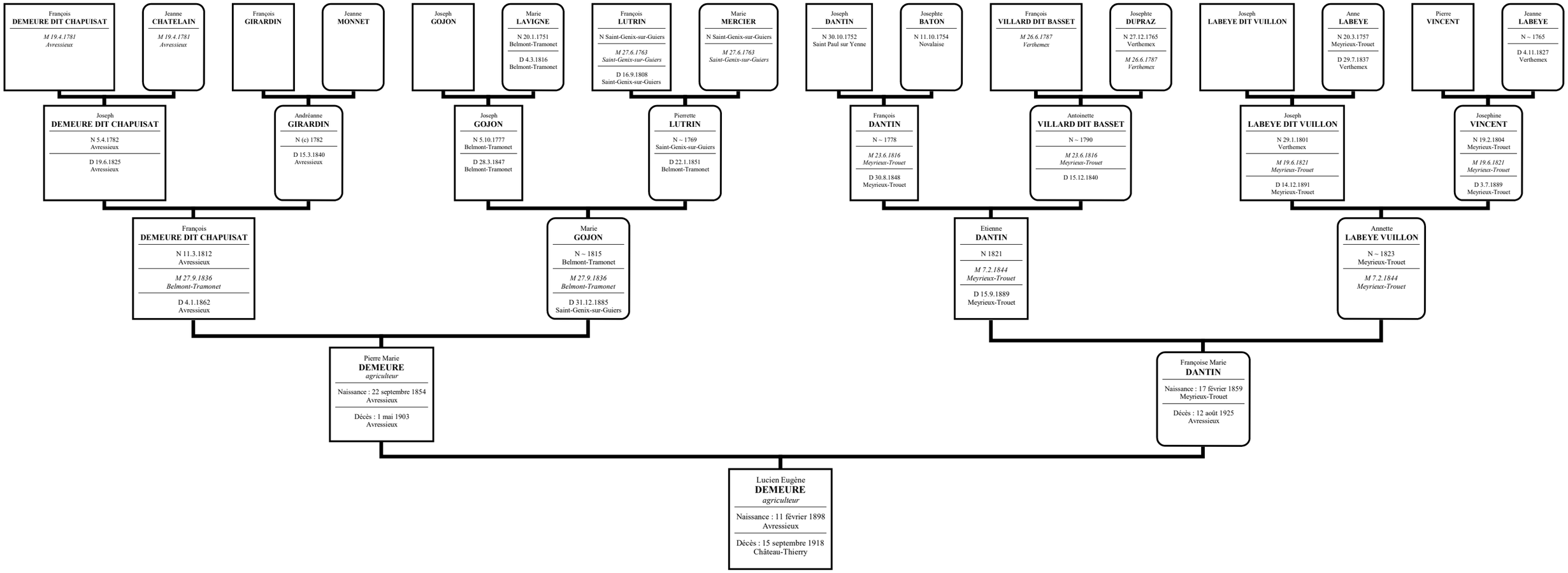Ascendance de DEMEURE Lucien Eugène