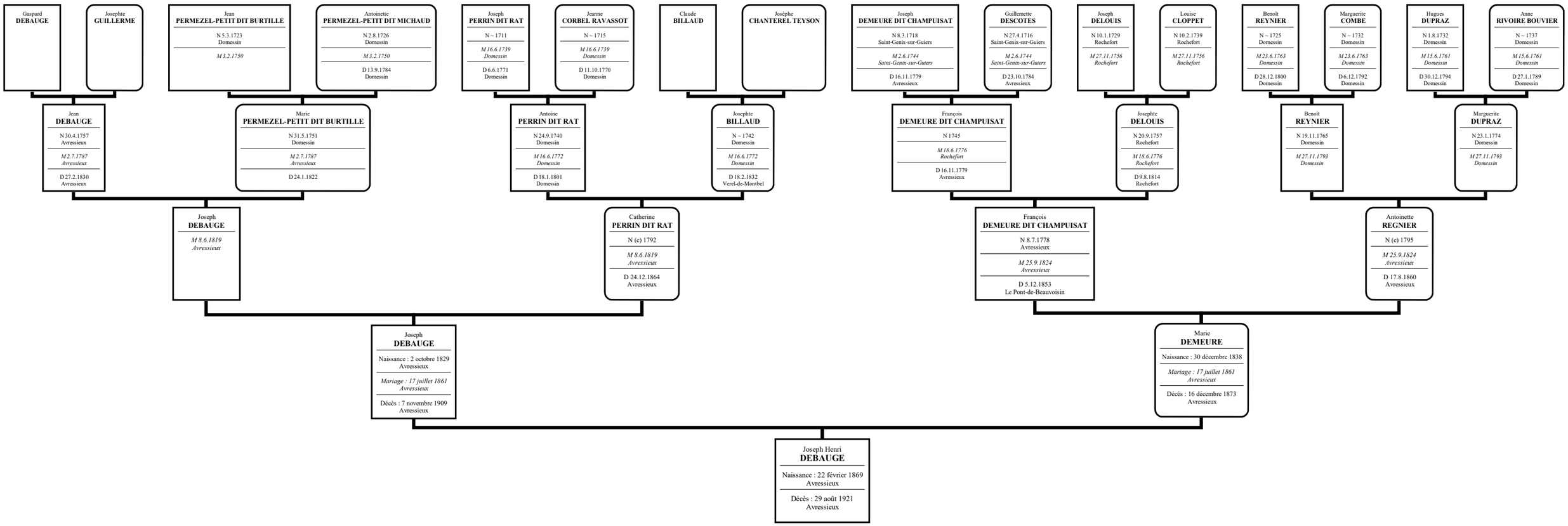Ascendance de DEBAUGE Joseph Henri