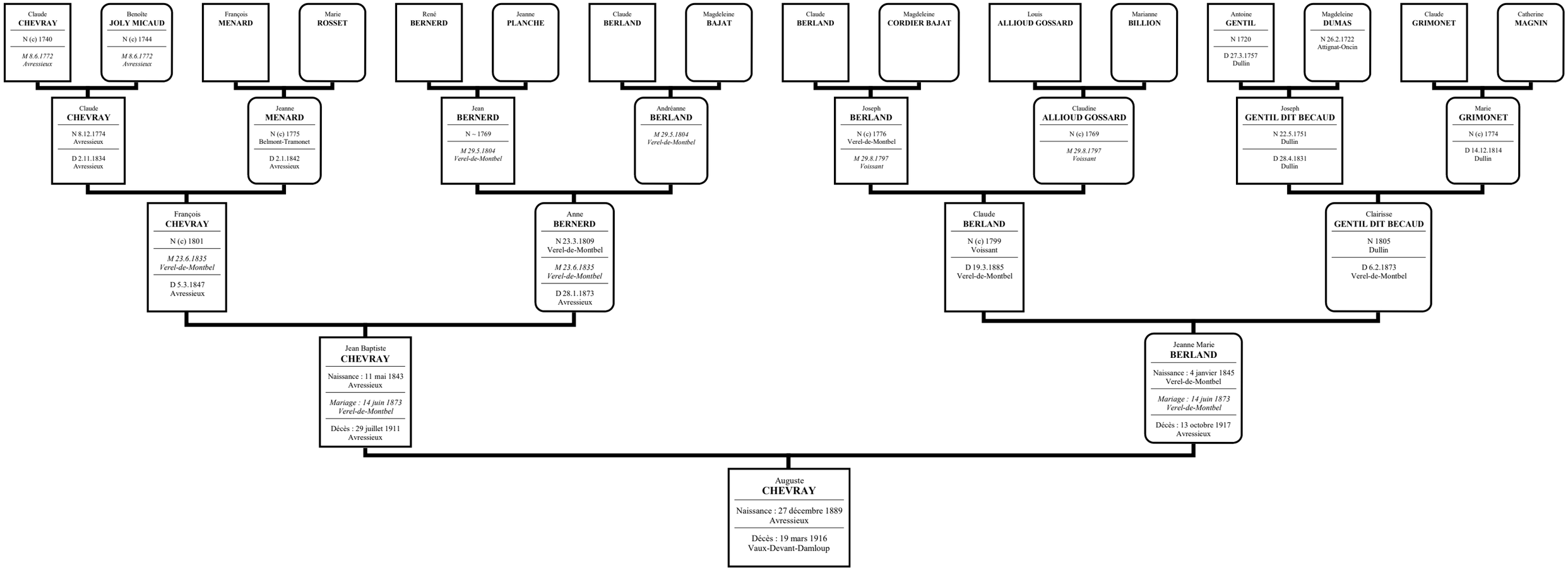Ascendance de CHEVRAY Auguste