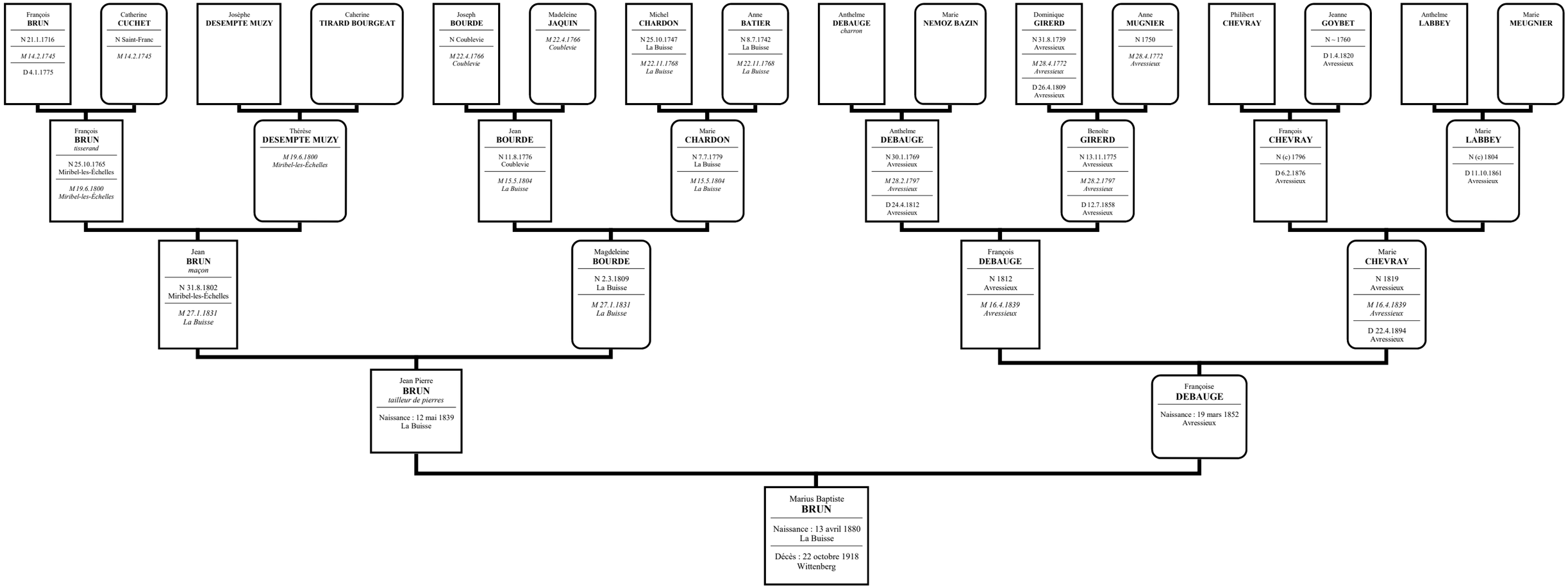Ascendance de BRUN Marius Baptiste