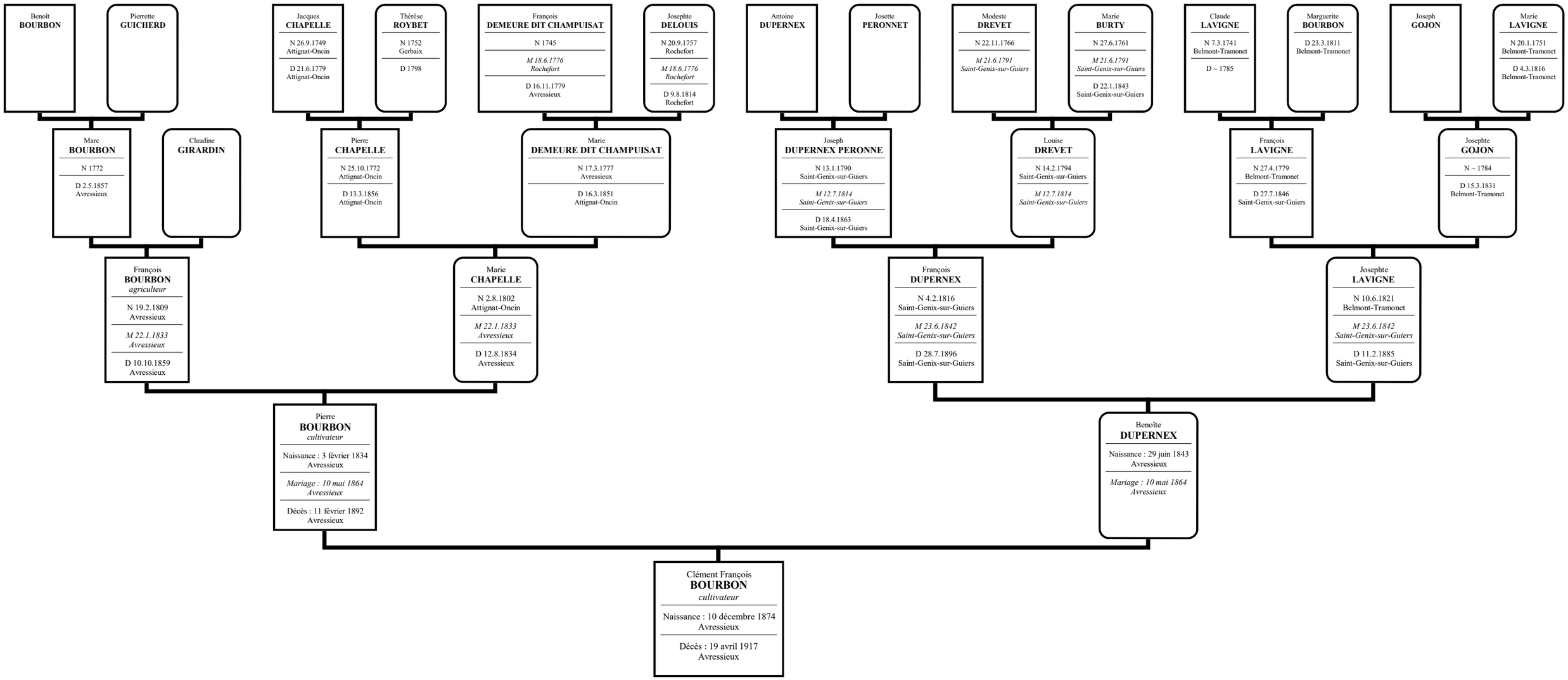Ascendance de BOURBON Clément