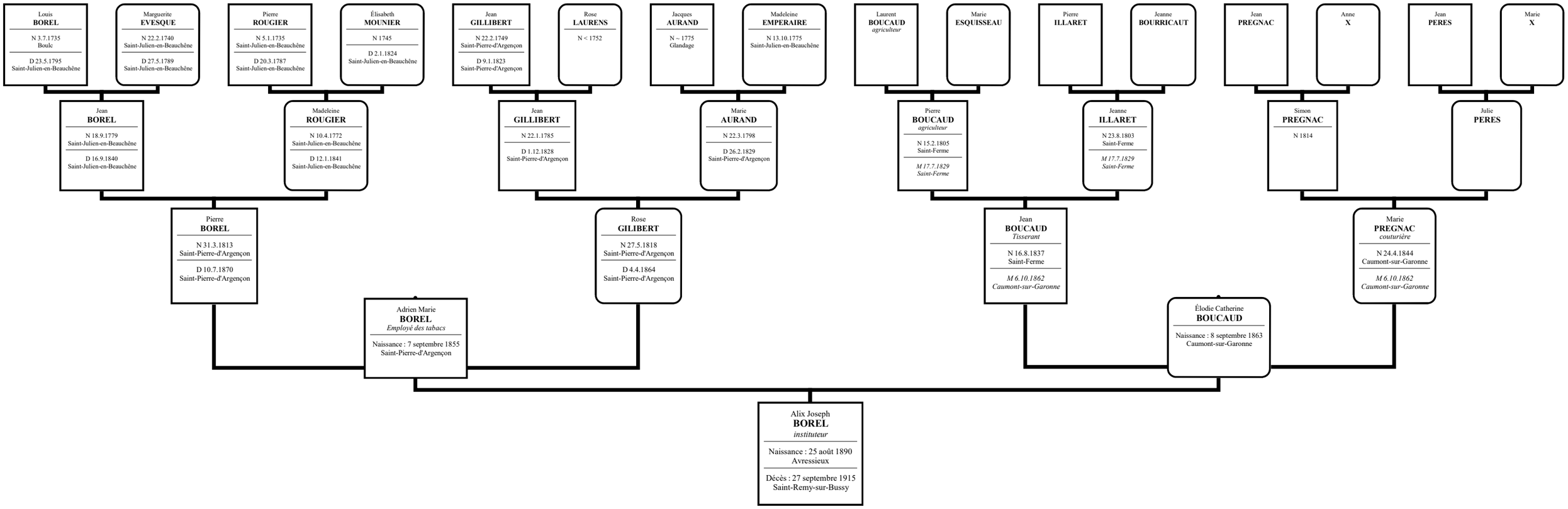Ascendance de BOREL Alix Joseph